



P.O. Box 197
7511-12th Street
Somers, WI 53171
Phone: 262-859-2822
Fax: 262-859-2331
www.somers.org

Village/Town of Somers

Independence Day Parade Entry

RULES

- 1. You must pre-register to participate. NO EXCEPTIONS!**
2. You will only be contacted if your entry is NOT accepted, so consider your submission as a confirmation unless contacted. All entries are subject to the discretion of the Somers Parade Committee.
3. Political entries may have immediate family members or no more than two walkers. No campaigning before, during or after the parade.
4. No ATVs are allowed.
5. Show courtesy to all participants and spectators. Safety is our number one priority. No water guns or balloons.
6. Entries should include signage/decorations to support the theme and identify who you are representing on both sides of your vehicle(s).

PARADE ROUTE

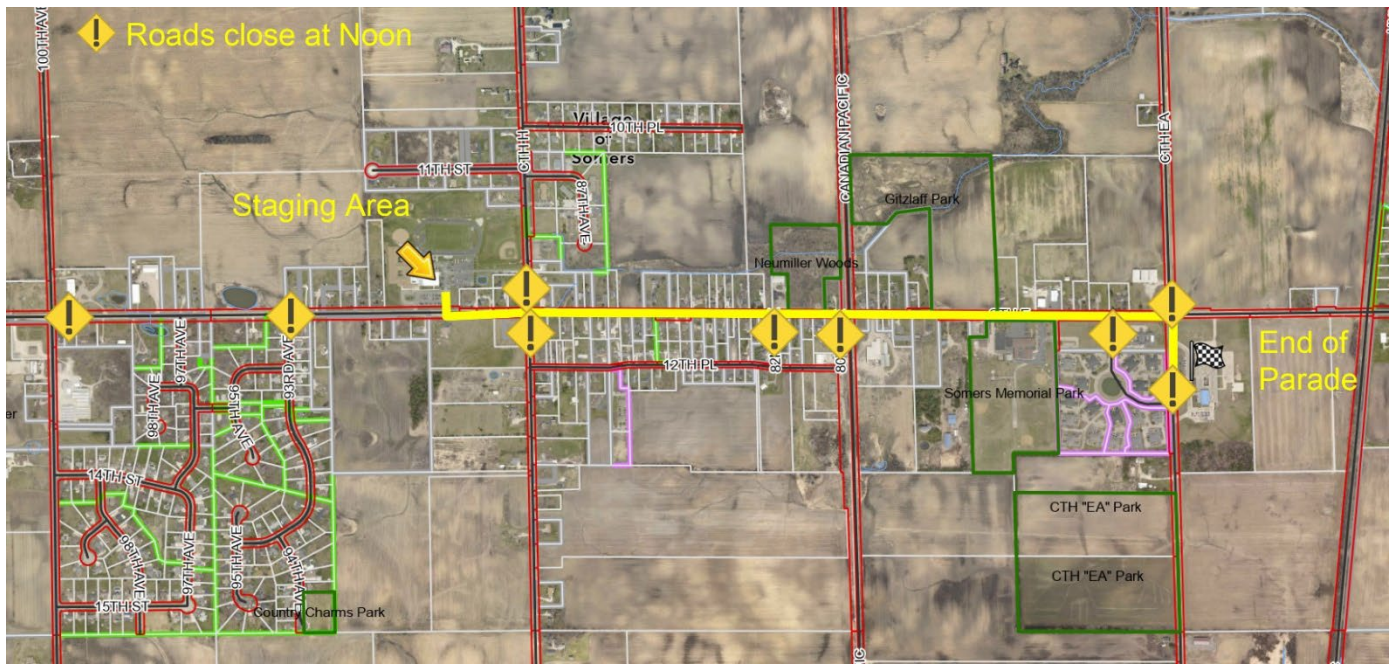

Floats begin staging at Noon and end at 1:20 p.m. at Shoreland Lutheran High School, 9026 12th Street (east entrance only). Roads close at noon. Village of Somers or Kenosha County staff will let parade participants proceed to the staging area.

The Parade starts at 2 p.m. sharp from Shoreland Lutheran High School and proceeds east on 12th Street (Hwy. E), turns south on 72nd Avenue (Hwy EA) and ends at Somers Elementary. It is approximately 1 & ½ miles long.

APPLICATION

The undersigned individual and his or her agents agree to hold harmless and waive all claims against the Village & Town of Somers and all other sponsoring institutions and/or agencies arising from their participation in the Somers Independence Day Parade held at 2 p.m. on July 4. Insurance and liability are the sole responsibilities of participants in the parade.

I have read and agree to follow and adhere to all parade rules specified in this Entry Form and agree to comply with all municipal ordinances and regulations.

I also assume the responsibility of informing my co-workers, parents, participants, guests and any individuals participating in my entry of the same.

**Return completed entry form by June 26 via mail at: Parade Committee, P. O. Box 197, Somers, WI
53171**

Or FAX it to 262-859-2331. Keep a copy of entry form for your record.

(Business/Organization name)

Applicant's address

Applicant's phone number

Applicant's email

Applicant's signature

Application date

Applicant's name

Number of units: _____

Length of Unit (feet): _____

Type of Vehicle: _____

Entry includes music? Yes No